SECTION V

ROLL 58 OF 58

NEPA PUBLIC HEARING MAP

Warren, Vance, Franklin, Wake Counties in North Carolina

Approximate RR Mile Post Range: S-156.7 to H-61

SOUTHEAST HIGH SPEED RAIL

Richmond, VA to Raleigh, NC – Tier II Enviromental Impact Statement

www.sehsr.org

Parcel and Property Owner Data is provided for informational purposes only. Parcel boundaries are approximate due to the ever-changing nature of this data. Discrepancies exist.
Date of Aerial is March 2009.

LEGEND

- WETLANDS
- WATER
- EXISTING RIGHT OF WAY
- PROPOSED RIGHT OF WAY
- ALL EASEMENTS
- EXISTING ROADWAY
- EXISTING ROADWAY TO BE REMOVED
- EXISTING RAILROAD TO BE REMOVED
- PROPOSED ROADWAY
- PROPOSED RAILROAD
- PROPOSED STRUCTURES, ISLAND, CURB AND GUTTER
- EXISTING STRUCTURES TO BE RETAINED
- EXISTING RAILROAD RIGHT OF WAY
- PROPERTY LINES
- PROPOSED RIGHT OF WAY LINE
- PROPOSED CONTROLLED ACCESS LINE
- RAILROAD MILEPOSTS
- EXISTING CROSSING TO BE REMOVED
- HISTORIC PROPERTY

PRELIMINARY PLANS
SUBJECT TO CHANGE WITHOUT NOTICE
DO NOT USE FOR CONSTRUCTION

INCOMPLETE PLANS
DO NOT USE FOR R/W ACQUISITION

200' 0' 200' 400'
100'
(SCALE)

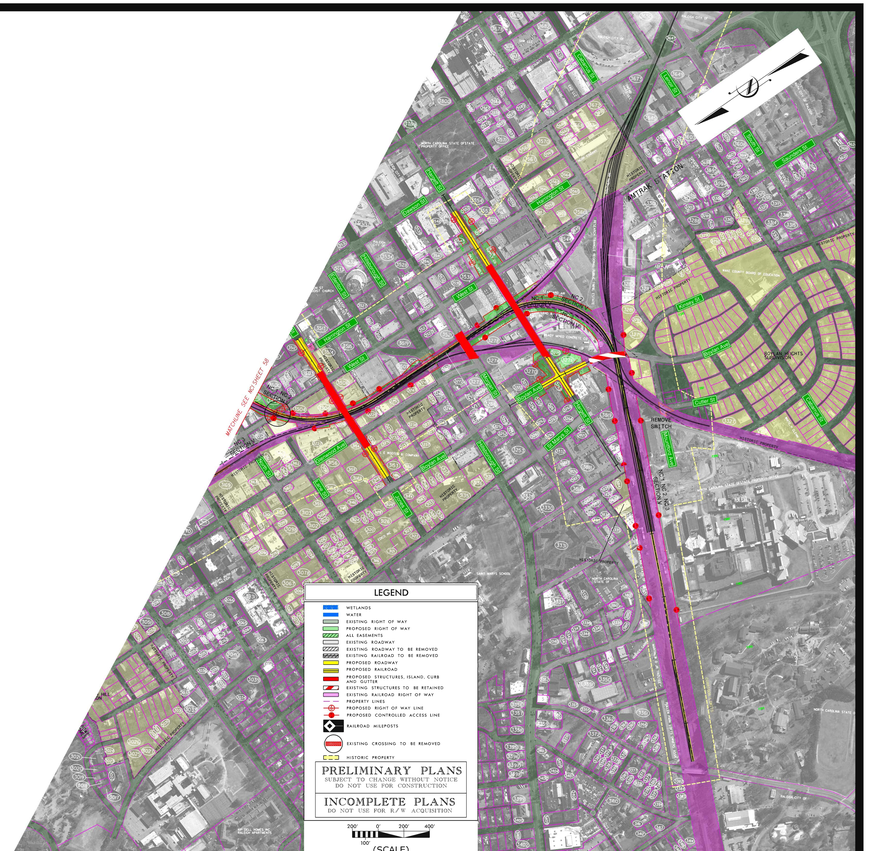

ROLL 58 OF 58
NEPA PUBLIC HEARING MAP
Warren, Vance, Franklin, Wake Counties in North Carolina
Approximate RR Mile Post Range: S-156.7 to H-61
SOUTHEAST HIGH SPEED RAIL
Richmond, VA to Raleigh, NC – Tier II Enviromental Impact Statement
www.sehsr.org
LEGEND
WETLANDS
WATER
EXISTING RIGHT OF WAY
PROPOSED RIGHT OF WAY
ALL EASEMENTS
EXISTING ROADWAY
EXISTING ROADWAY TO BE REMOVED
EXISTING RAILROAD TO BE REMOVED
PROPOSED ROADWAY
PROPOSED RAILROAD
PROPOSED STRUCTURES, ISLAND, CURB AND GUTTER
EXISTING STRUCTURES TO BE RETAINED
EXISTING RAILROAD RIGHT OF WAY
PROPERTY LINES
PROPOSED RIGHT OF WAY LINE
PROPOSED CONTROLLED ACCESS LINE
RAILROAD MILEPOSTS
EXISTING CROSSING TO BE REMOVED
HISTORIC PROPERTY
PRELIMINARY PLANS
SUBJECT TO CHANGE WITHOUT NOTICE
DO NOT USE FOR CONSTRUCTION
INCOMPLETE PLANS
DO NOT USE FOR R/W ACQUISITION
200' 0' 200' 400'
100'
(SCALE)
ROLL 58 OF 58
NEPA PUBLIC HEARING MAP
Warren, Vance, Franklin, Wake Counties in North Carolina
Approximate RR Mile Post Range: S-156.7 to H-61
SOUTHEAST HIGH SPEED RAIL
Richmond, VA to Raleigh, NC – Tier II Enviromental Impact Statement
www.sehsr.org